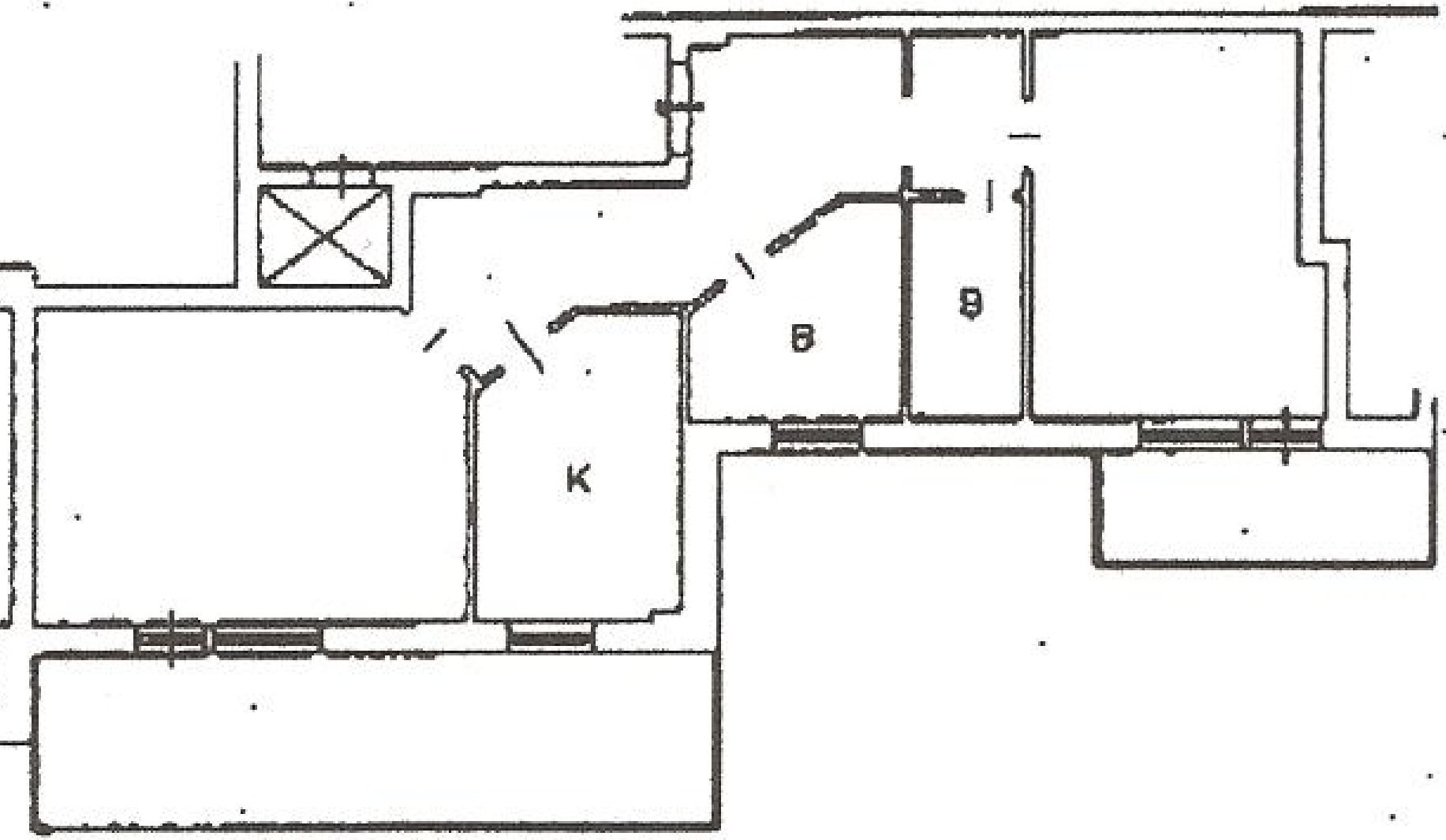
K
B
B